

From: [Hill, Shannon](#)
To: [Downtown West Project](#)
Subject: FW: Google village project and Diridon expansion
Date: Tuesday, April 27, 2021 12:51:21 PM
Attachments: [image001.png](#)

Shannon Hill
Planner, Environmental Review
Planning, Building & Code Enforcement
City of San José | 200 East Santa Clara Street
Shannon.Hill@sanjoseca.gov | (408) 535 - 7872

From: Lapustea, Florin <Florin.Lapustea@sanjoseca.gov>
Sent: Monday, April 26, 2021 4:35 PM
To: Tom, Vivian <Vivian.Tom@sanjoseca.gov>; Han, James <James.Han@sanjoseca.gov>
Cc: Banwait, Manjit <Manjit.Banwait@sanjoseca.gov>; Hill, Shannon <Shannon.Hill@sanjoseca.gov>
Subject: Re: Google village project and Diridon expansion

Hi Vivian and team,

Cleaves Ct and Morrison Ave are included as streets that will be studied by the DTW project for potential parking intrusion/parking monitoring as a means to assess the need for inclusion/extension into the residential parking permit program. See below for a clip of the streets to be studied in the future per the project's Neighborhood Traffic and Parking Intrusion Monitoring Plans

(<https://www.sanjoseca.gov/home/showpublisheddocument/71639>)

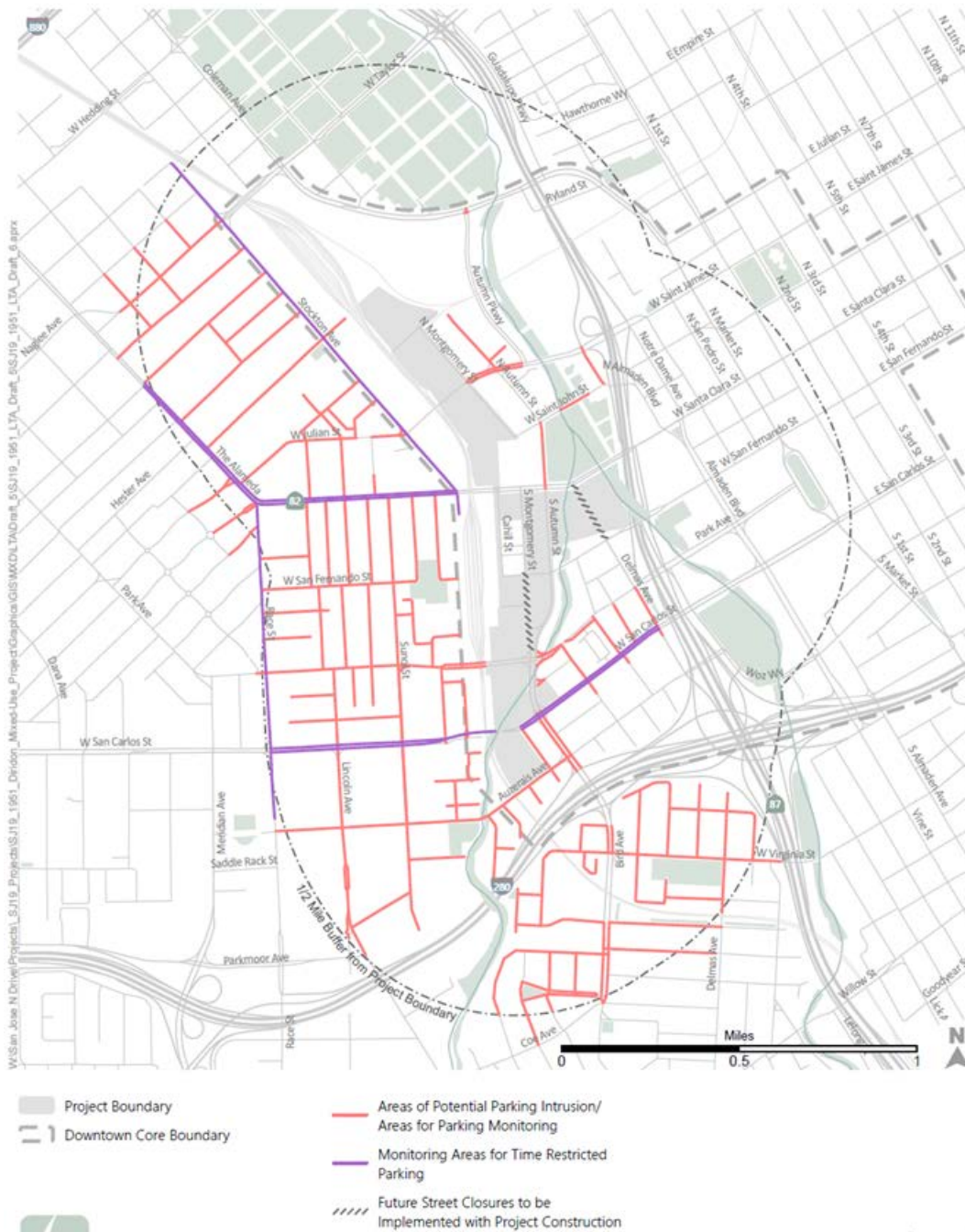

Thanks!

-Florin

From: Tom, Vivian <Vivian.Tom@sanjoseca.gov>

Sent: Monday, April 26, 2021 3:35 PM

To: Han, James <James.Han@sanjoseca.gov>

Cc: Banwait, Manjit <Manjit.Banwait@sanjoseca.gov>; Hill, Shannon <Shannon.Hill@sanjoseca.gov>; Lapustea, Florin <Florin.Lapustea@sanjoseca.gov>

Subject: Re: Google village project and Diridon expansion

This would be a DOT question. Copying Florin.

Florin- can you please respond regarding permit parking?

Thanks!

Vivian

On Apr 26, 2021, at 3:28 PM, Han, James <James.Han@sanjoseca.gov> wrote:

Hi Vivian and Manjit,

Would you be able to provide a response to the public question below?

James Han

Planner | Planning Division | PBCE

City of San José | 200 East Santa Clara Street

Email: james.han@sanjoseca.gov | Phone: (408)-535-7843

For More Information Please Visit: <http://www.sanjoseca.gov/planning>

San José City Hall is closed in response to COVID-19.

I am working remotely in accord with governor's and City's direction.

I will monitor email during this time.

From: Brandon Heiman [REDACTED]

Sent: Wednesday, April 21, 2021 8:44 AM

To: Han, James <James.Han@sanjoseca.gov>

Subject: Google village project and Diridon expansion

[External Email]

Hi

As you may be aware, the streets on the opposite side of Diridon, between Alameda and Park are permit parking only.

The streets just south of park (Cleaves court) are not permit parking and already fill up daily.

As this street is just 1 block outside the proposed Diridon expansion, can we get the last southern part of Cleaves and Morrison permitted as well as part of the overall plan?

Thank you

Brandon Heiman



This message is from outside the City email system. Do not open links or attachments from untrusted sources.