

From: [Phan, Johnny](#)
To: [Downtown West Project](#)
Subject: FW: [EXTERNAL] Re: AFH exhibits/decks
Date: Tuesday, April 6, 2021 3:11:59 PM
Attachments: [20210326 571900 H BLOCK-c.pdf](#)
[20210326 571900 AFFORDABLE HOUSING-c.pdf](#)
[SJ Affordable Housing Transmission to City 3.27.21-c.pdf](#)

From: Miller, Gregg <gmliller@coblentzlaw.com>
Sent: Saturday, March 27, 2021 10:12 AM
To: Phan, Johnny <Johnny.Phan@sanjoseca.gov>
Cc: Straka, Stephanie <SStraka@coblentzlaw.com>
Subject: FW: [EXTERNAL] Re: AFH exhibits/decks

[External Email]

Johnny: some supporting materials re H1, H5 and H6. The two site maps/drawings would be Exhibit D1. The other item is info re the work. Thanks,

Gregg Miller

Coblentz Patch Duffy & Bass LLP

One Montgomery Street, Suite 3000

San Francisco, CA 94104

Cell: 415-939-3142 | Direct Dial 415-772-5736 | Office 415-391-4800

gmliller@coblentzlaw.com

www.coblentzlaw.com

This transmittal is intended solely for use by its addressee, and may contain confidential or legally privileged information. If you receive this transmittal in error, please email a reply to the sender and delete the transmittal and any attachments.

This message is from outside the City email system. Do not open links or attachments from untrusted sources.

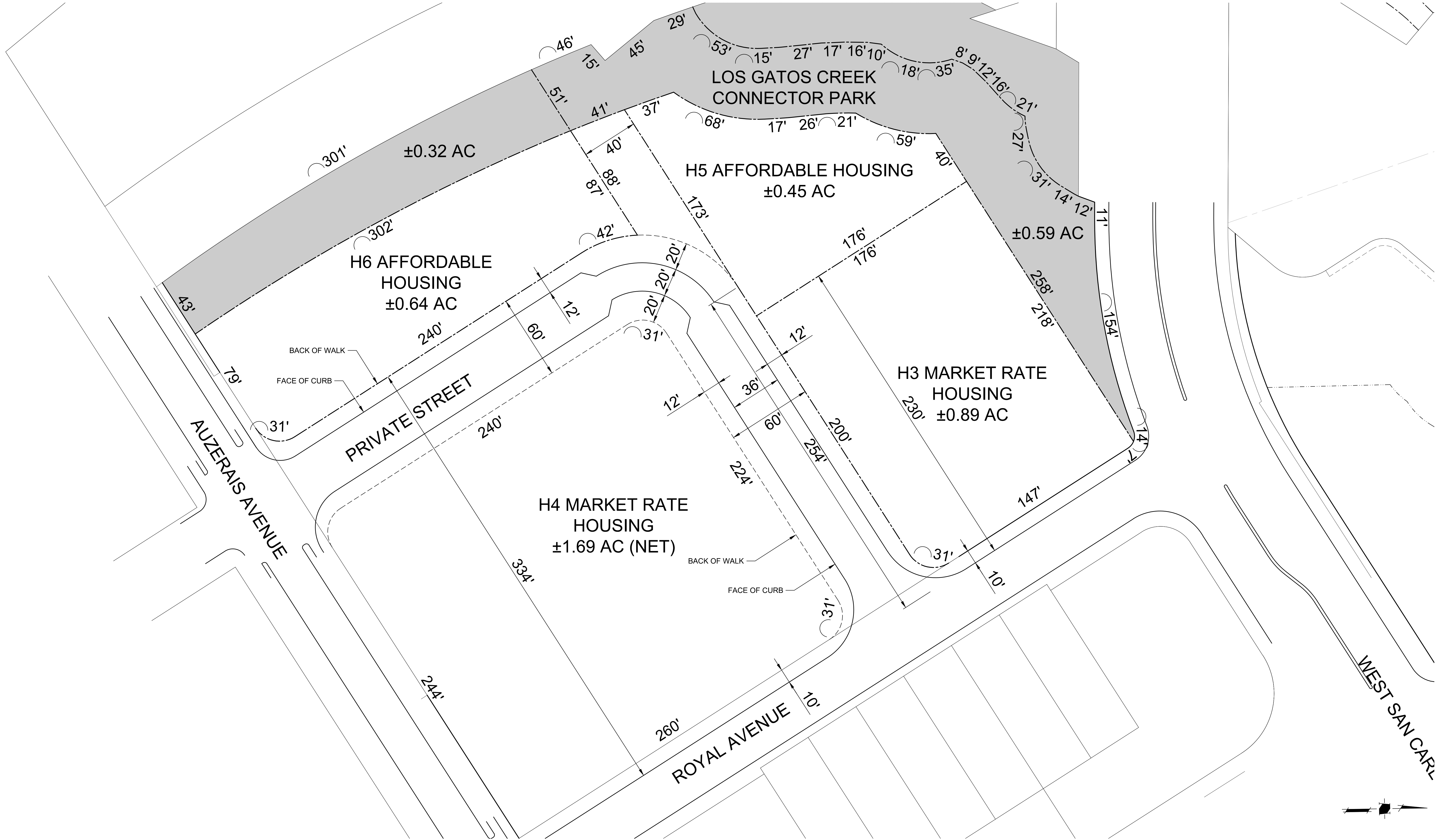

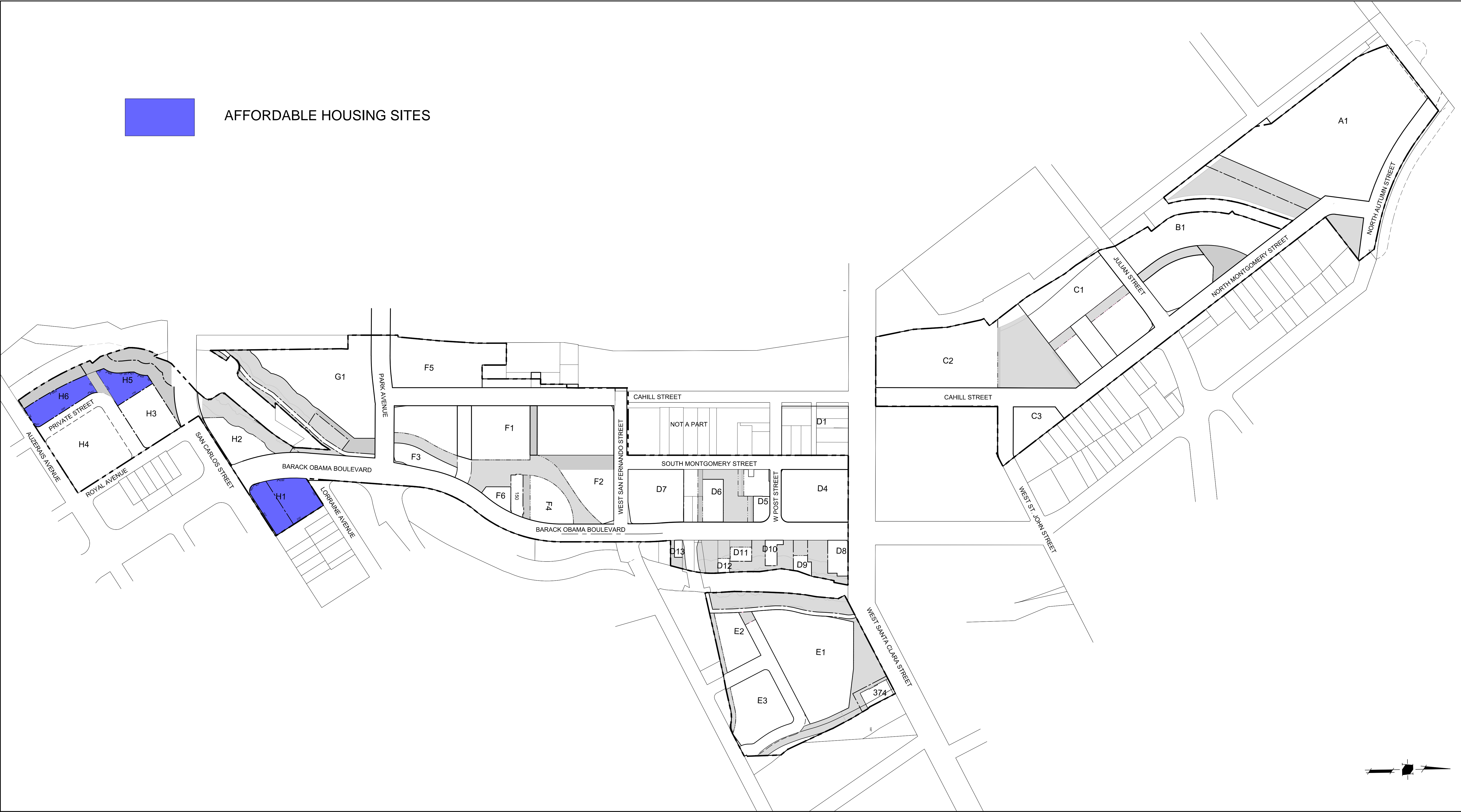

PROJECT SITE PLAN GENERALLY DEPICTING LOCATION OF H1, H5, and H6 PROPERTIES

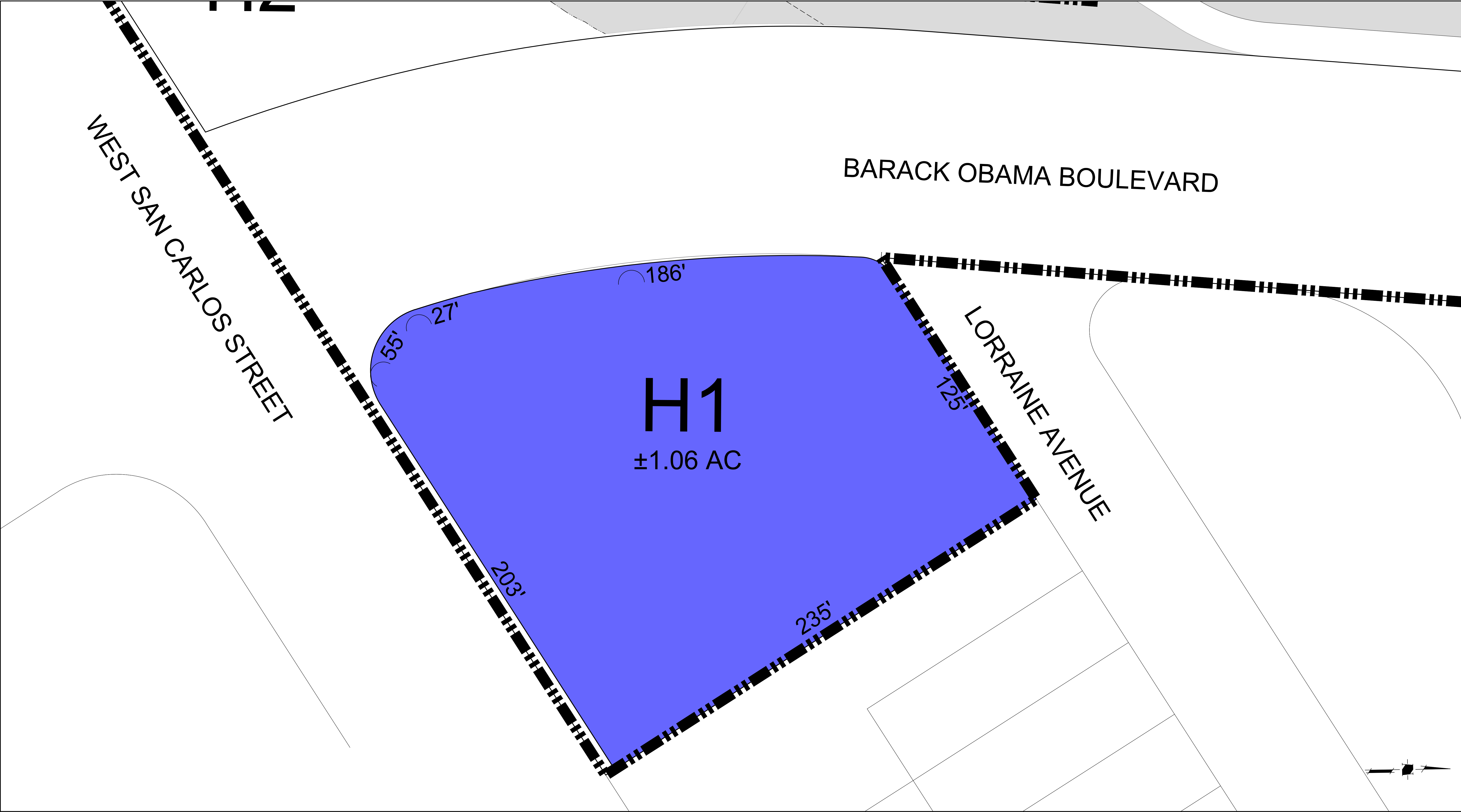

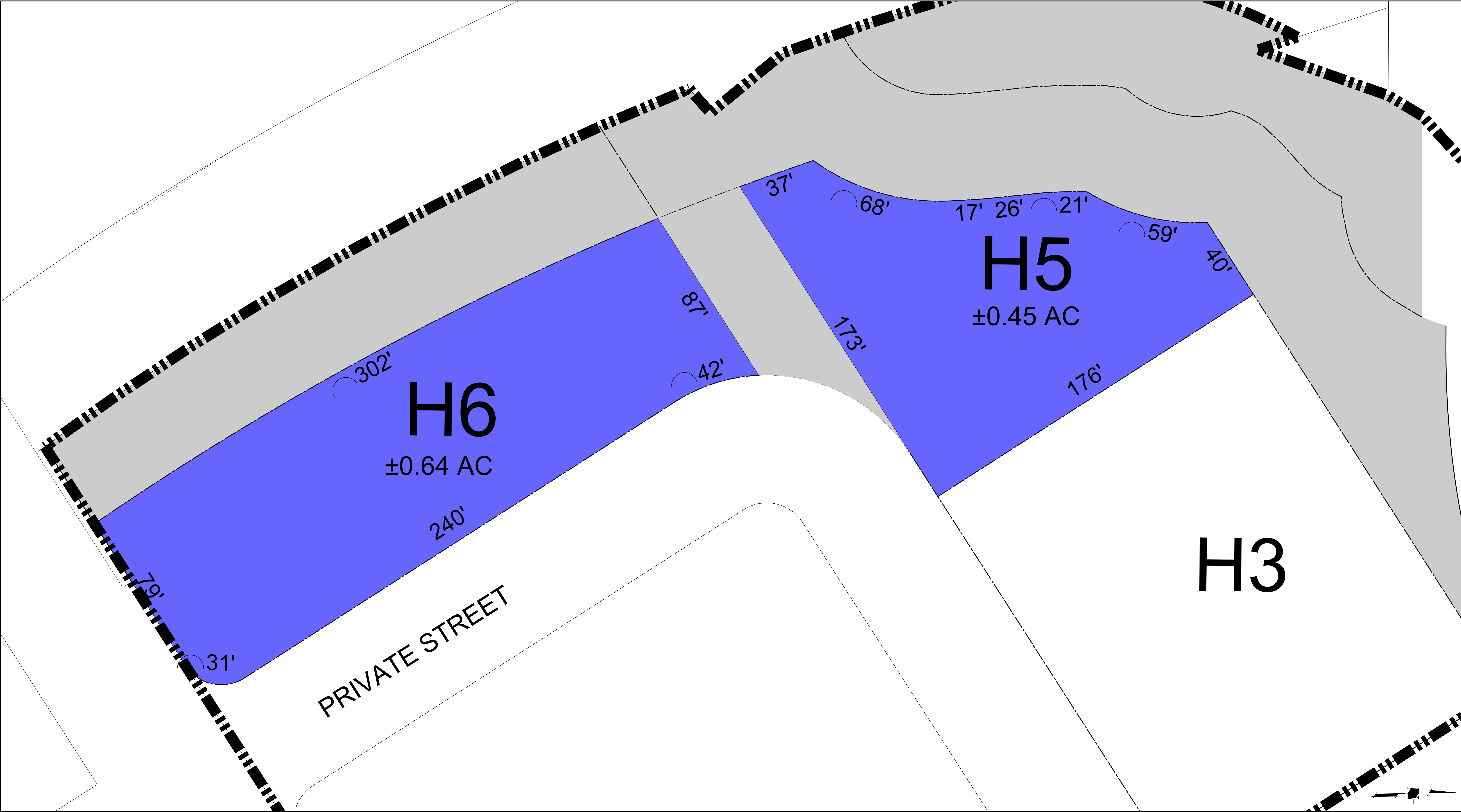

Google Downtown West Mixed-Use Plan

Affordable Housing

March 26, 2021

CPRA Confidential Treatment Request
Not for Public Release – CPRA Exempt
Confidential and Proprietary Business / Siting Information
Pre-Decisional Draft – For Review Only

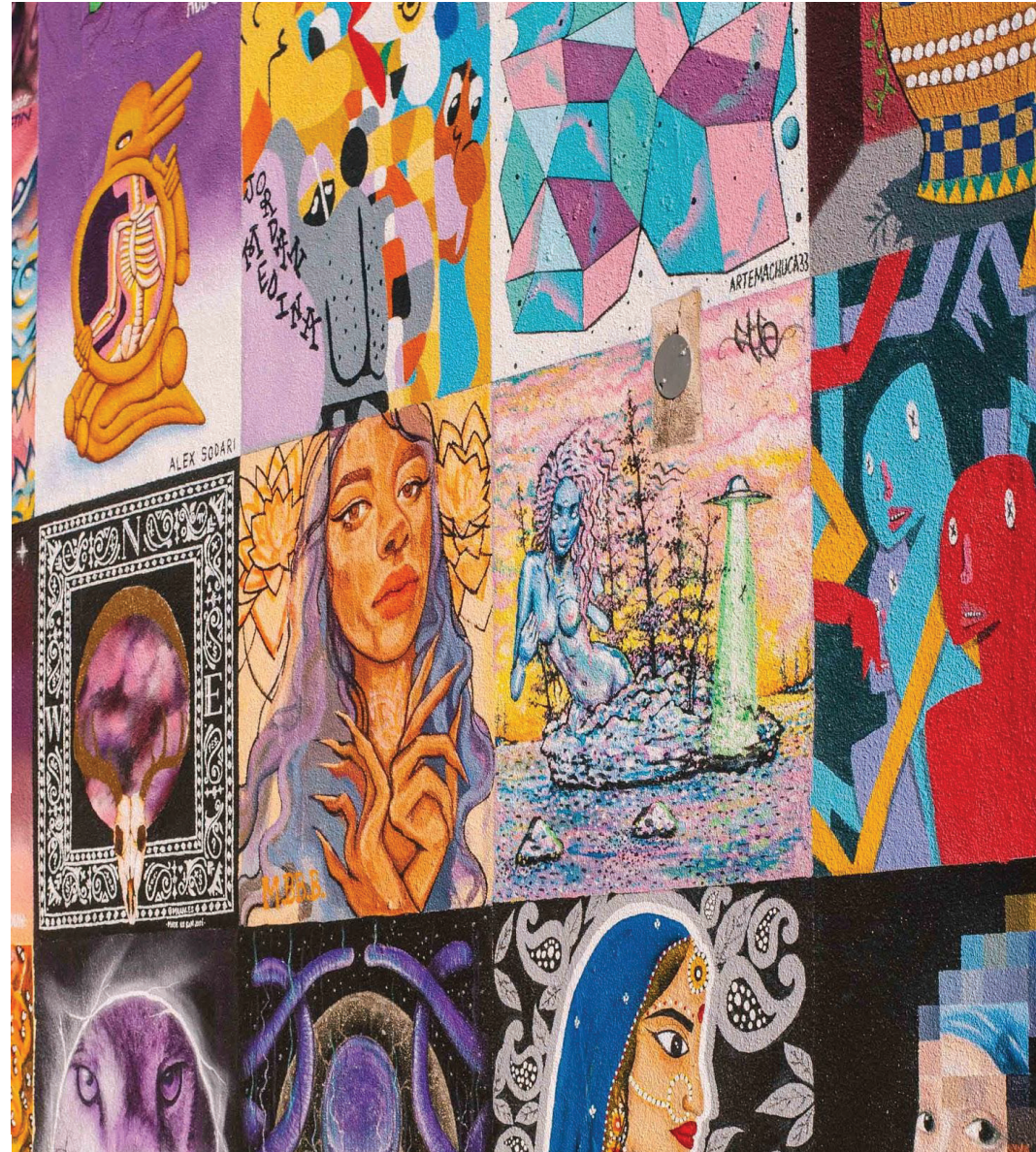

H1 and H5/H6 Improvement Costs

Note: H5/6 will be transferred at the same time

CPRA Confidential Treatment Request | Not for Public
Release – CPRA Exempt | Confidential and
Proprietary Business / Siting Information |
Pre-Decisional Draft – For Review Only

| H1 & H5 & H6 | H1 | Per Unit | H5 | Per Unit | H6 | Per Unit | Notes: |
|-------------------------------|---------------------|-----------------|--------------------|-----------------|---------------------|-----------------|--|
| Building Demolition | \$945,880 | \$3,378 | \$560,880 | \$4,314 | \$696,880 | \$3,668 | H1: \$5/cuft for full building demo costs H5/6: \$1.5/cuft due to site condition (demo work started already (drywall/flooring removed); H6 building glulam beams are salvageable |
| Building Haz Mat Abatement | \$460,000 | \$1,643 | \$55,500 | \$427 | \$50,000 | \$263 | H1: \$30/sf for hazmat abatement assume lead & asbestos; H5/6: \$2/sf due to abatement work being completed on H5 building & age of H6 building (built in 2005) only abatement of freon and fluorescent lighting required. |
| Soil Remediation | \$3,216,233 | \$11,487 | \$0 | \$0 | \$0 | \$0 | H1: Class 1 RCRA soil, assume \$450/sf |
| Rough Grading / Fill | \$212,980 | \$761 | \$100,430 | \$773 | \$118,772 | \$625 | |
| Permanent Street Improvements | \$515,244 | \$1,840 | \$1,367,460 | \$10,519 | \$0 | \$0 | Street improvements, includes street segments & utilities needed for H5 only; All sites include finish sidewalks, street trees, and street lights |
| Soft Costs (18%) | \$963,061 | \$3,440 | \$375,169 | \$2,886 | \$155,817 | \$820 | |
| Contingency (25%) | \$1,578,350 | \$5,637 | \$614,860 | \$4,730 | \$255,367 | \$1,344 | |
| Subtotal | \$7,891,748 | \$28,185 | \$3,074,298 | \$23,648 | \$1,276,837 | \$6,720 | |
| Park fee | \$3,164,000 | \$11,300 | \$1,469,000 | \$11,300 | \$2,147,000 | \$11,300 | H1, H5, H6: midrise (600 units total) |
| District Infrastructure Share | \$0 | \$0 | \$0 | \$0 | \$0 | \$0 | Not included in land value, reimbursement elsewhere |
| Land Cost | \$10,979,150 | \$39,211 | \$4,683,263 | \$36,025 | \$6,655,225 | \$35,028 | \$237.50/sf (H1: 46,228 SF; H5: 19,719 SF; H6: 28,022 SF) |
| Total | \$22,034,898 | \$78,696 | \$9,226,561 | \$70,974 | \$10,079,062 | \$53,048 | |
| Total for all sites | \$41,340,520 | \$68,901 | | | | | |

Illustrative Plan of Early H5 and H6 street improvement work

