

From: [Mendez, Zacharias](#)
To: [Ross, Rebekah](#)
Subject: Fw: DSAP landscape diagram
Date: Tuesday, April 7, 2020 1:34:37 PM
Attachments: [OPEN SPACE DIAGRAM.pdf](#)
[TRAIL NETWORK DIAGRAM.pdf](#)

FYI - This is where we are at with the open space maps right now. Dan just sent these updates over today.

ZM

ZACHARIAS MENDEZ | Parks Planner
Parks, Recreation and Neighborhood Services
City Hall | Tel: 408.793.4171
200 East Santa Clara Street, San José, CA 95113
Building Community Through Fun
sanjoseca.gov/prns | www.vivcallesj.org

From: Daniel Affleck <daffleck@SWAGroup.com>
Sent: Tuesday, April 7, 2020 12:19 PM
To: Mendez, Zacharias <Zacharias.Mendez@sanjoseca.gov>
Cc: Ruano, Jose <Jose.Ruano@sanjoseca.gov>
Subject: RE: DSAP landscape diagram

[External Email]

Hi Zak,

I felt that the trail information was too much to show on one graphic so I separated them into an Open Space Diagram and Trail Network Diagram.

Let me know if this works.

Best,

Dan

From: Mendez, Zacharias <Zacharias.Mendez@sanjoseca.gov>
Sent: Wednesday, April 1, 2020 12:37 PM
To: Daniel Affleck <daffleck@SWAGroup.com>

Cc: Ruano, Jose <Jose.Ruano@sanjoseca.gov>

Subject: Re: DSAP landscape diagram

Hey Dan,

Thank you so much for putting this together. Attached is a PDF with some notes for edits.

The primary note is how the trail is depicted. Let me know if you have any questions about the comments on the PDF. If the information is too much to show on one graphic, we may want to consider having a trail only graphic? Let me know what you think.

Hope your well and staying safe!

Regards,
Zak

ZACHARIAS MENDEZ | Parks Planner
Parks, Recreation and Neighborhood Services
City Hall | Tel: 408.793.4171
200 East Santa Clara Street, San José, CA 95113
Building Community Through Fun
sanjoseca.gov/prns | www.vivcallesj.org

From: Daniel Affleck <daffleck@SWAGroup.com>
Sent: Tuesday, March 31, 2020 8:46 AM
To: Mendez, Zacharias <Zacharias.Mendez@sanjoseca.gov>
Cc: Ruano, Jose <Jose.Ruano@sanjoseca.gov>
Subject: DSAP landscape diagram

[External Email]

Hello Zach,

I've attached the landscape concept diagram and made changes to the diagram based on our call last week. I had a call with SOM yesterday and we discussed the importance of Cahill St as a frontage on Diridon. There was concern that it might get treated as a back door to S Montgomery as the frontage. I've giving it a different color in the diagram to give it more importance as a North South Spine Take a look at he language in the key and let me know if I'm describing the feature correctly.

Talk soon,

Dan
415.710.1706

Daniel Affleck
Associate Principal

swa San Francisco
PLEASE NOTE OUR NEW ADDRESS!
530 Bush Street, 6th Floor
San Francisco, CA 94108
+1.415.293.1522 direct
+1.415.836.8770 office
www.swagroup.com

This message is from outside the City email system. Do not open links or attachments from untrusted sources.

This message is from outside the City email system. Do not open links or attachments from untrusted sources.

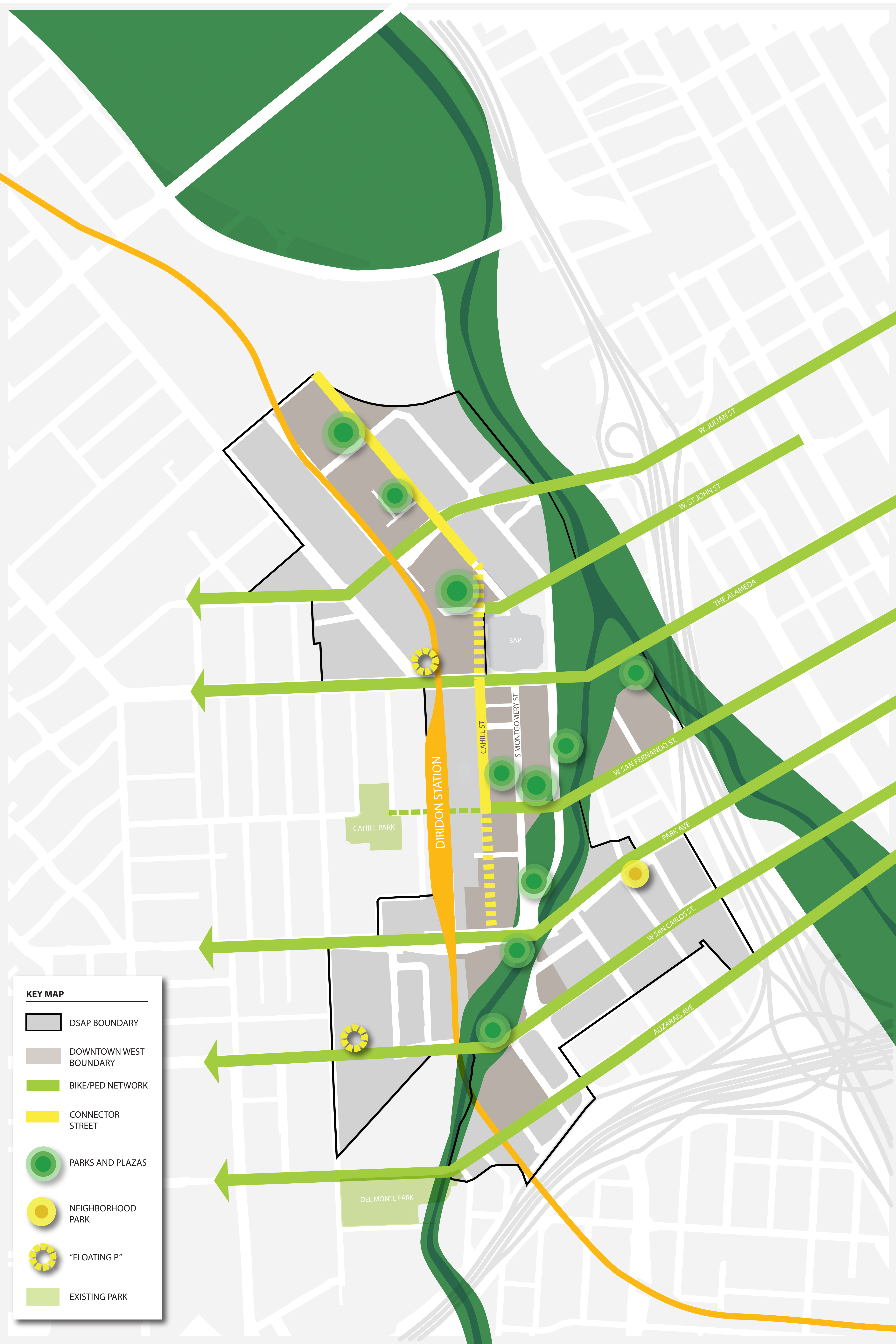

KEY MAP

- DSAP BOUNDARY
- DOWNTOWN WEST BOUNDARY
- BIKE/PED NETWORK
- CONNECTOR STREET
- PARKS AND PLAZAS
- NEIGHBORHOOD PARK
- "FLOATING P"
- EXISTING PARK

DIRIDON STATION

CAHILL ST

S MONTGOMERY ST

W JULIAN ST

W ST JOHN ST

THE ALAMEDA

W SAN FERNANDO ST.

PARK AVE

W SAN CARLOS ST.

AUZARAS AVE

CAHILL PARK

DEL MONTE PARK

SAP

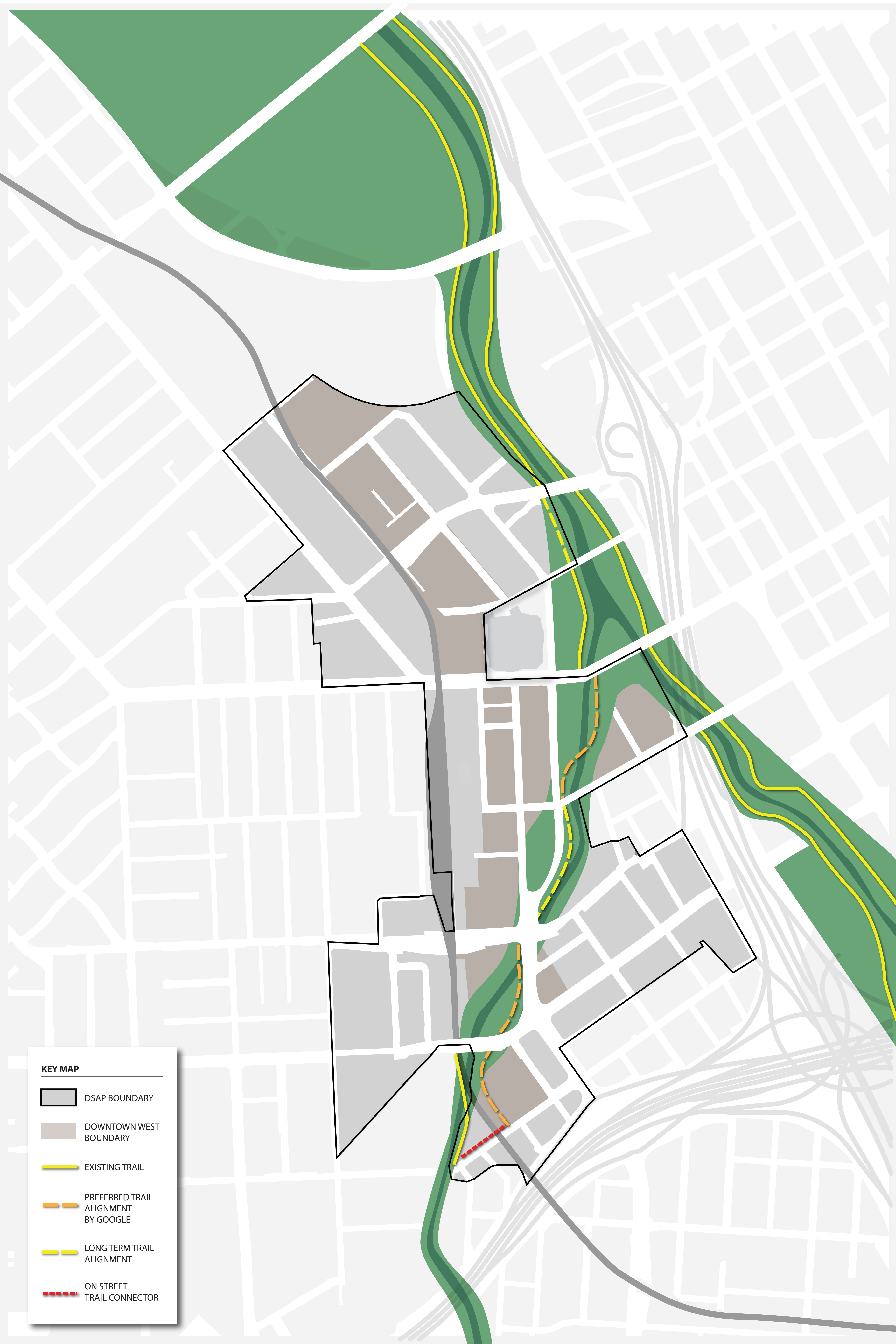

KEY MAP

- DSAP BOUNDARY
- DOWNTOWN WEST BOUNDARY
- EXISTING TRAIL
- PREFERRED TRAIL ALIGNMENT BY GOOGLE
- LONG TERM TRAIL ALIGNMENT
- ON STREET TRAIL CONNECTOR